

375220E

375240E

375260E

164400N

164400N

164380N

375220E

375240E

375220E

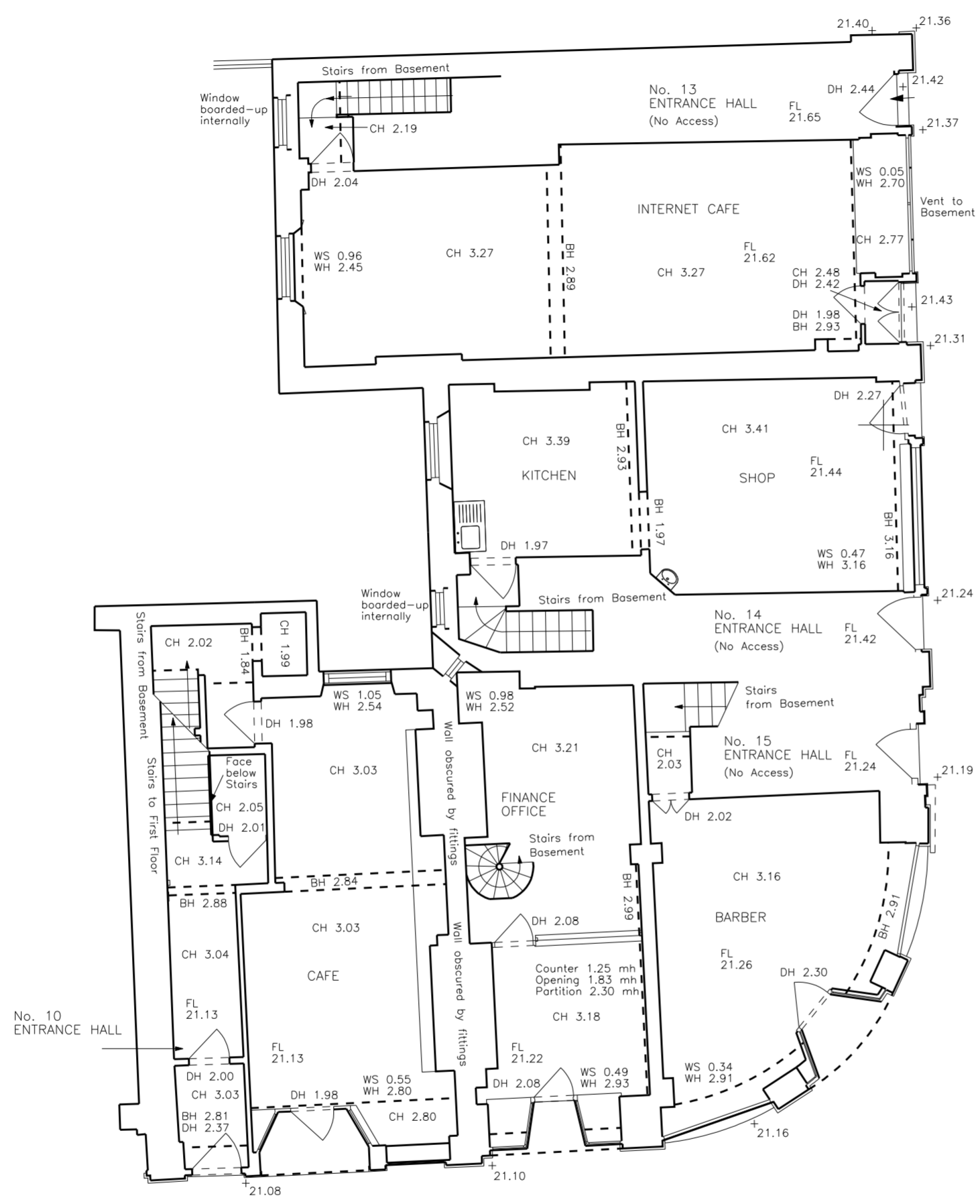

CHURCH STREET

COLCHESTER STREET

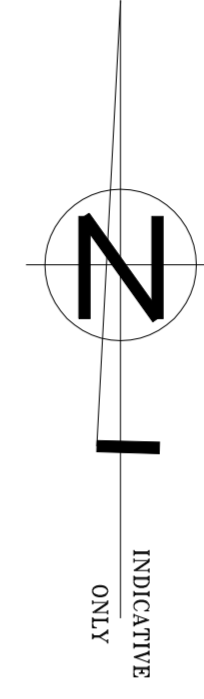

**M.J. REES & COMPANY LIMITED**  
**Chartered Land Surveyors**  
 LAND, ENGINEERING AND BUILDING SURVEYS  
 170 AZTEC WEST BUSINESS PARK  
 ALMONDSBURY  
 BRISTOL BS32 4TN  
 TELEPHONE 01454 201510 FAX 01454 201490

**SAMPLE DRAWING**  
**CHURCH HOUSE**

Job No	9999	Date	June 2008
--------	------	------	-----------

Drawn By :	T.M.	Checked	A.S.T.
------------	------	---------	--------

Scale :	1/100 @ A2
---------	------------

Client	
--------	--

All levels are based on OS datum related to O.S.B.M.s situated at :-  
 1) Church Street Baptist Church accepted value 23.02m  
 2) Bank at junction of Church & West Street accepted value 24.10m

- Legend
- BH Beam Height
  - CH Ceiling Height
  - CIG Cable Into Ground
  - DH Door Height
  - FL Floor Level
  - WS Window Sill Level
  - WSp Window Spring Height
  - WH Window Head Level